



CWE FLOW-BASED MARKET COUPLING

European Market Design Working Group
December 20th 2013



Agenda

Planning Update ?

Status of FB Project

Parallel Run - Results

Next Steps

PLANNING UPDATE ?

Despite a stabilization of the operational process and an improved publication rate, 2 elements have made clear that a go-live before summer wouldn't be feasible:

- Delay in the development of the “go-live” version of the industrialized tool
- Delay of the NWE DA project: integration tests with PMB system were planned in February, which appears now to be too early (in terms of available resources and IT environment).

Next milestones:

- Daily publication: February 2014
- Technical Readiness: May 2014

Go-live => after summer; to be further evaluated based on detailed planning exercise, now that NWE DA go-live date has been confirmed.

STATUS FLOW-BASED MC PROJECT

In order to meet the next project milestones, Project Partners are putting all their effort to progress on following key topics:

- Finalization of **business** processes and procedures
- Securization of **IT System** delivery and operators' training
- Launch of **daily** parallel run publication
- Coordination of **joint testing** activities with PCR, NWE, SWE...
- Compromise on **transparency**: bilateral meetings with Market Parties
- A second brief **public consultation** will be organized in 2014 on remaining open points whose outcome will be included in the updated approval package

In the meantime, some improvements on CASC website:

- Update of the Intuitiveness Report (with data from the parallel run)
- Initial ID ATC that would have been obtained with FB MC
- Intuitiveness Check in weekly reports
- PTDFs available on the FTP server of CASC

//RUN RESULTS



FB MARKET RESULTS

CONSIDERED PERIOD:

Week	Wed	Thu	Fri	Sat	Sun	Mon	Tue	Week	Wed	Thu	Fri	Sat	Sun	Mon	Tue
0							01 Jan	26	26 Jun	27 Jun	28 Jun	29 Jun	30 Jun	01 Jul	02 Jul
1	02 Jan	03 Jan	04 Jan	05 Jan	06 Jan	07 Jan	08 Jan	27	03 Jul	04 Jul	05 Jul	06 Jul	07 Jul	08 Jul	09 Jul
2	09 Jan	10 Jan	11 Jan	12 Jan	13 Jan	14 Jan	15 Jan	28	10 Jul	11 Jul	12 Jul	13 Jul	14 Jul	15 Jul	16 Jul
3	16 Jan	17 Jan	18 Jan	19 Jan	20 Jan	21 Jan	22 Jan	29	17 Jul	18 Jul	19 Jul	20 Jul	21 Jul	22 Jul	23 Jul
4	23 Jan	24 Jan	25 Jan	26 Jan	27 Jan	28 Jan	29 Jan	30	24 Jul	25 Jul	26 Jul	27 Jul	28 Jul	29 Jul	30 Jul
5	30 Jan	31 Jan	01 Feb	02 Feb	03 Feb	04 Feb	05 Feb	31	31 Jul	01 Aug	02 Aug	03 Aug	04 Aug	05 Aug	06 Aug
6	06 Feb	07 Feb	08 Feb	09 Feb	10 Feb	11 Feb	12 Feb	32	07 Aug	08 Aug	09 Aug	10 Aug	11 Aug	12 Aug	13 Aug
7	13 Feb	14 Feb	15 Feb	16 Feb	17 Feb	18 Feb	19 Feb	33	14 Aug	15 Aug	16 Aug	17 Aug	18 Aug	19 Aug	20 Aug
8	20 Feb	21 Feb	22 Feb	23 Feb	24 Feb	25 Feb	26 Feb	34	21 Aug	22 Aug	23 Aug	24 Aug	25 Aug	26 Aug	27 Aug
9	27 Feb	28 Feb	01 Mar	02 Mar	03 Mar	04 Mar	05 Mar	35	28 Aug	29 Aug	30 Aug	31 Aug	01 Sep	02 Sep	03 Sep
10	06 Mar	07 Mar	08 Mar	09 Mar	10 Mar	11 Mar	12 Mar	36	04 Sep	05 Sep	06 Sep	07 Sep	08 Sep	09 Sep	10 Sep
11	13 Mar	14 Mar	15 Mar	16 Mar	17 Mar	18 Mar	19 Mar	37	11 Sep	12 Sep	13 Sep	14 Sep	15 Sep	16 Sep	17 Sep
12	20 Mar	21 Mar	22 Mar	23 Mar	24 Mar	25 Mar	26 Mar	38	18 Sep	19 Sep	20 Sep	21 Sep	22 Sep	23 Sep	24 Sep
13	27 Mar	28 Mar	29 Mar	30 Mar	31 Mar	01 Apr	02 Apr	39	25 Sep	26 Sep	27 Sep	28 Sep	29 Sep	30 Sep	01 Oct
14	03 Apr	04 Apr	05 Apr	06 Apr	07 Apr	08 Apr	09 Apr	40	02 Oct	03 Oct	04 Oct	05 Oct	06 Oct	07 Oct	08 Oct
15	10 Apr	11 Apr	12 Apr	13 Apr	14 Apr	15 Apr	16 Apr	41	09 Oct	10 Oct	11 Oct	12 Oct	13 Oct	14 Oct	15 Oct
16	17 Apr	18 Apr	19 Apr	20 Apr	21 Apr	22 Apr	23 Apr	42	16 Oct	17 Oct	18 Oct	19 Oct	20 Oct	21 Oct	22 Oct
17	24 Apr	25 Apr	26 Apr	27 Apr	28 Apr	29 Apr	30 Apr	43	23 Oct	24 Oct	25 Oct	26 Oct	* 27 Oct	28 Oct	29 Oct
18	01 May	02 May	03 May	04 May	05 May	06 May	07 May	44	30 Oct	31 Oct	01 Nov	02 Nov	03 Nov	04 Nov	05 Nov
19	08 May	09 May	10 May	11 May	12 May	13 May	14 May	45	06 Nov	07 Nov	08 Nov	09 Nov	10 Nov	11 Nov	12 Nov
20	15 May	16 May	17 May	18 May	19 May	20 May	21 May	46	13 Nov	14 Nov	15 Nov	16 Nov	17 Nov	18 Nov	19 Nov
21	22 May	23 May	24 May	25 May	26 May	27 May	28 May	47	20 Nov	21 Nov	22 Nov	23 Nov	24 Nov	25 Nov	26 Nov
22	29 May	30 May	31 May	01 Jun	02 Jun	03 Jun	04 Jun	48	27 Nov	28 Nov	29 Nov	30 Nov	01 Dec	02 Dec	03 Dec
23	05 Jun	06 Jun	07 Jun	08 Jun	09 Jun	10 Jun	11 Jun	49	04 Dec	05 Dec	06 Dec	07 Dec	08 Dec	09 Dec	10 Dec
24	12 Jun	13 Jun	14 Jun	15 Jun	16 Jun	17 Jun	18 Jun								
25	19 Jun	20 Jun	21 Jun	22 Jun	23 Jun	24 Jun	25 Jun								

* Clock change

AVERAGE DAY AHEAD MARKET WELFARE

Daily average welfare difference (relative to ATC)

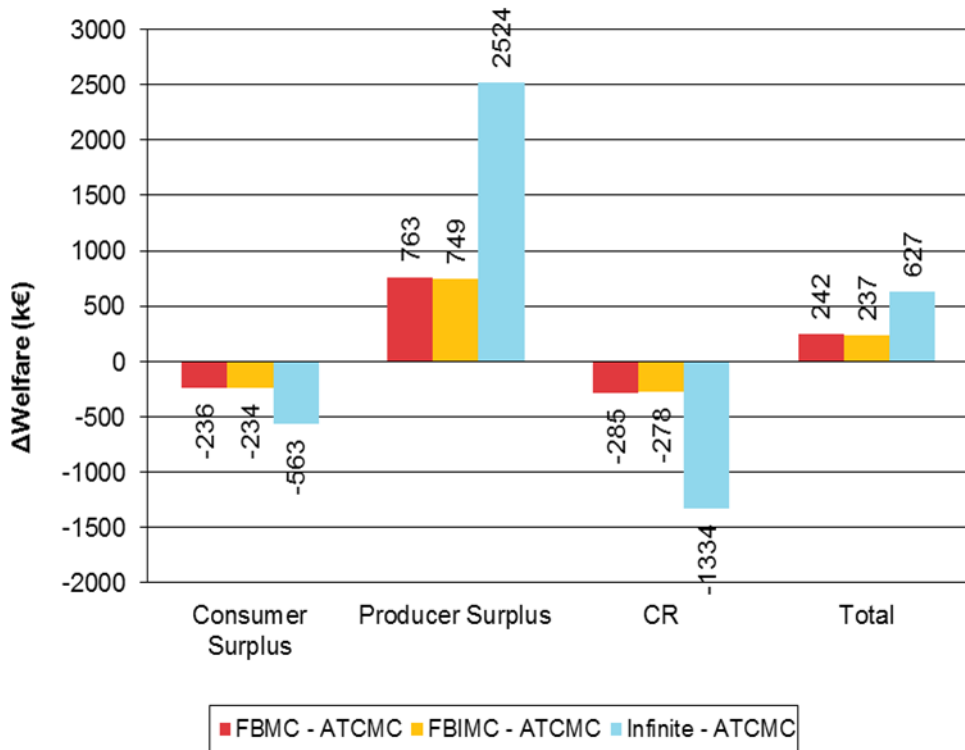

Daily average welfare difference (relative to ATC)

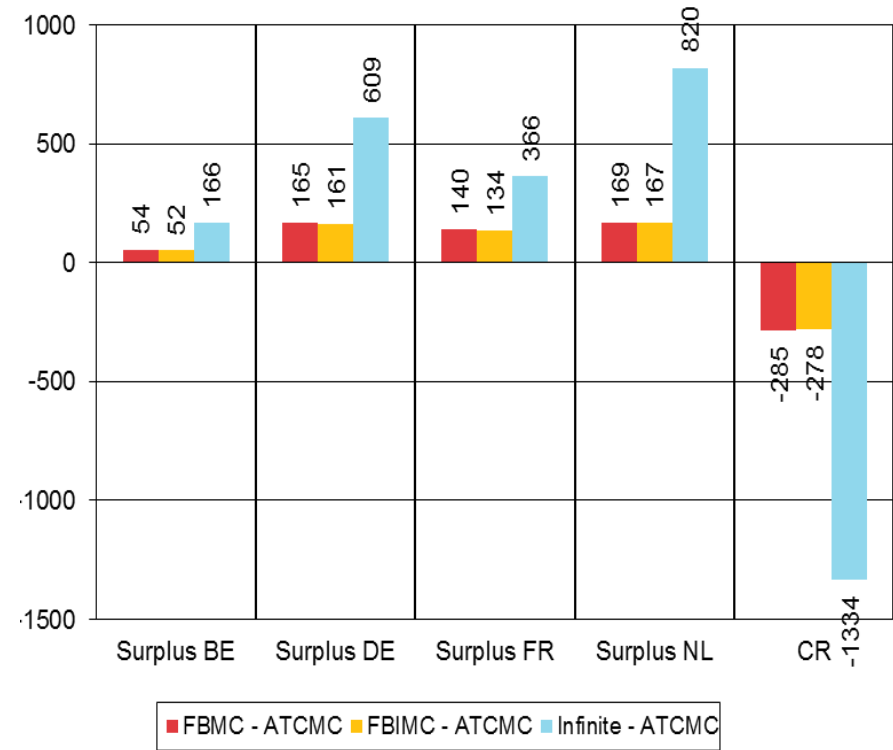

DAY AHEAD MARKET WELFARE

Welfare distribution breakdown

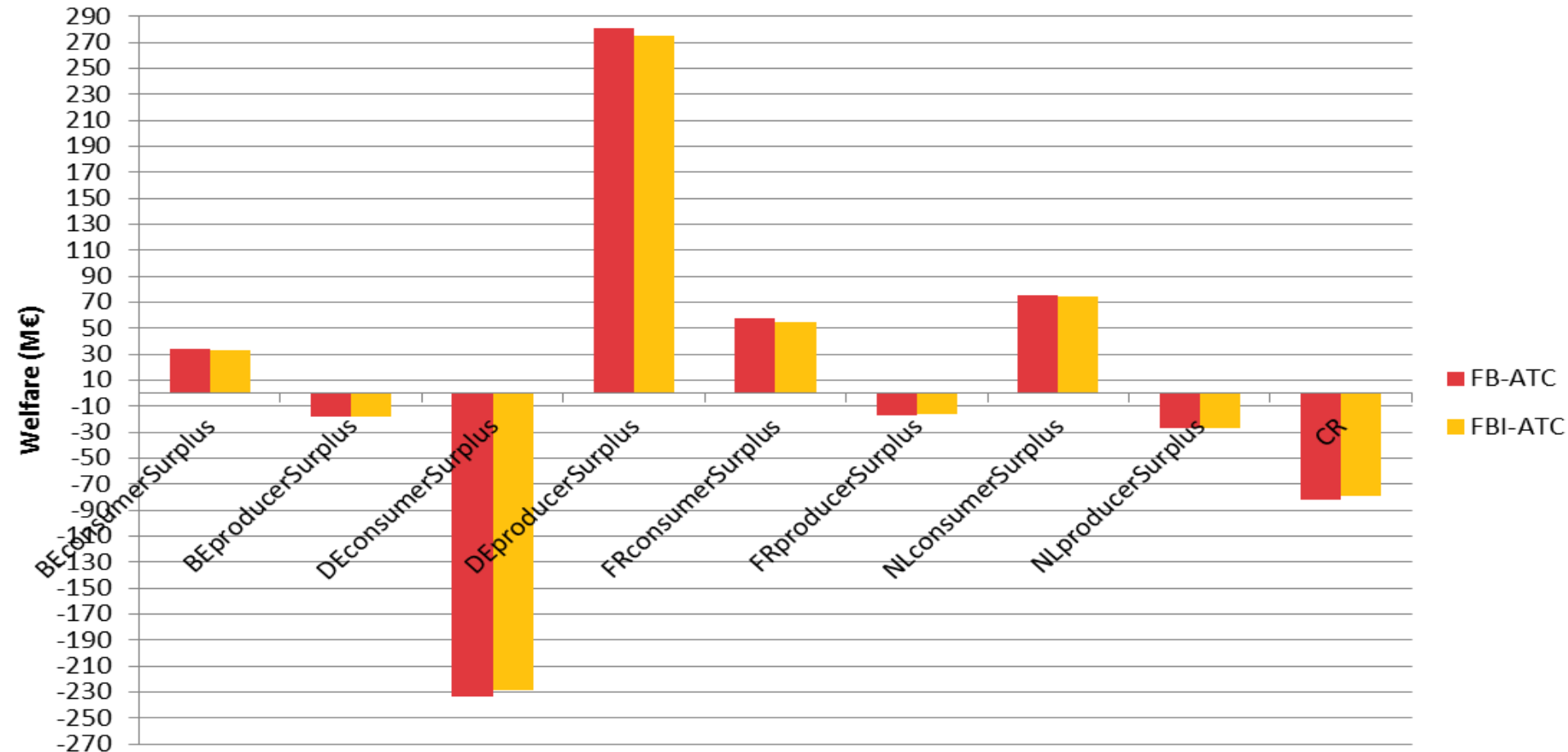

Welfare gain for representative days in 2013: ~70 M€

PRICE CONVERGENCE

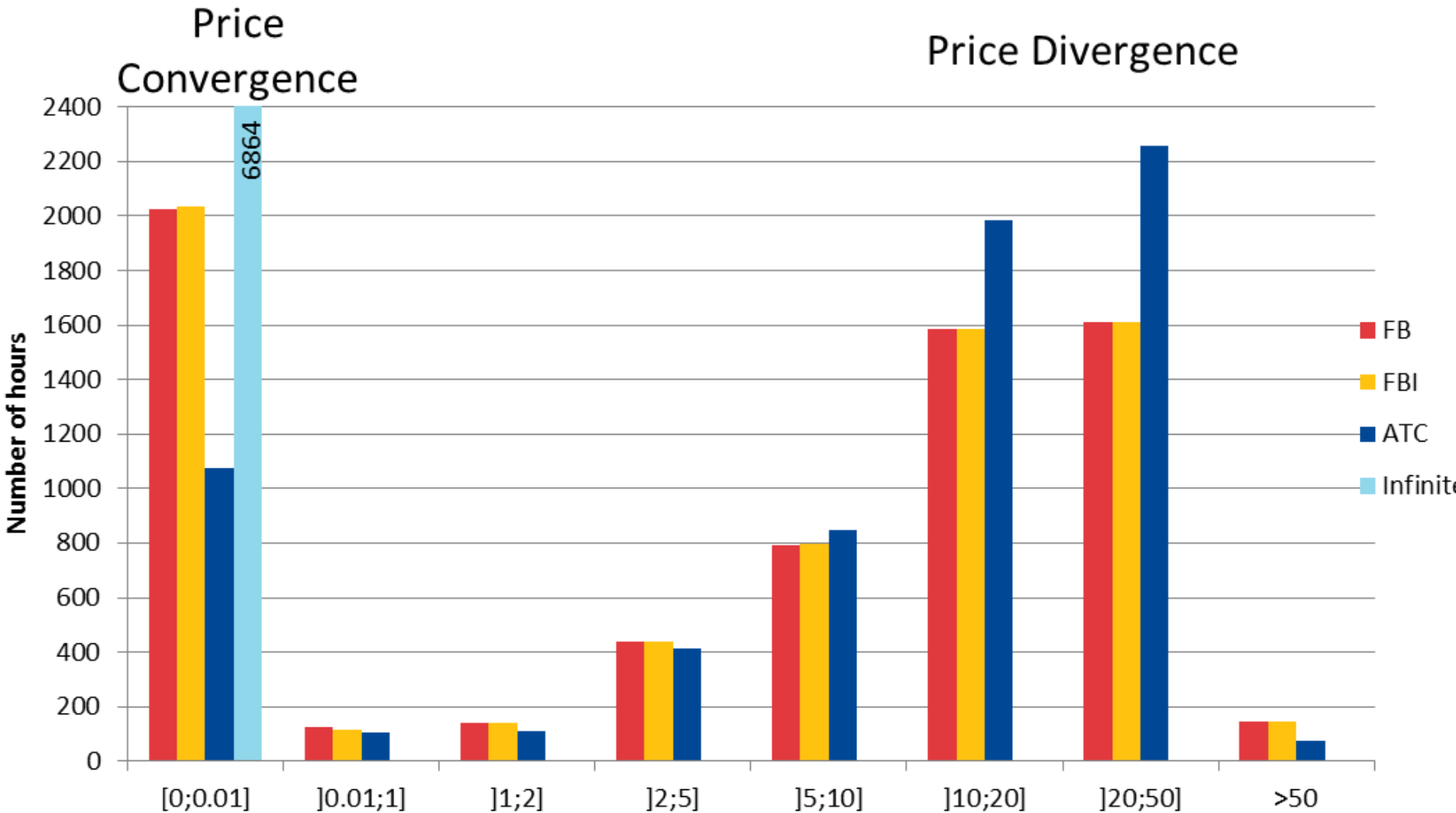

AVERAGE BASELOAD PRICE

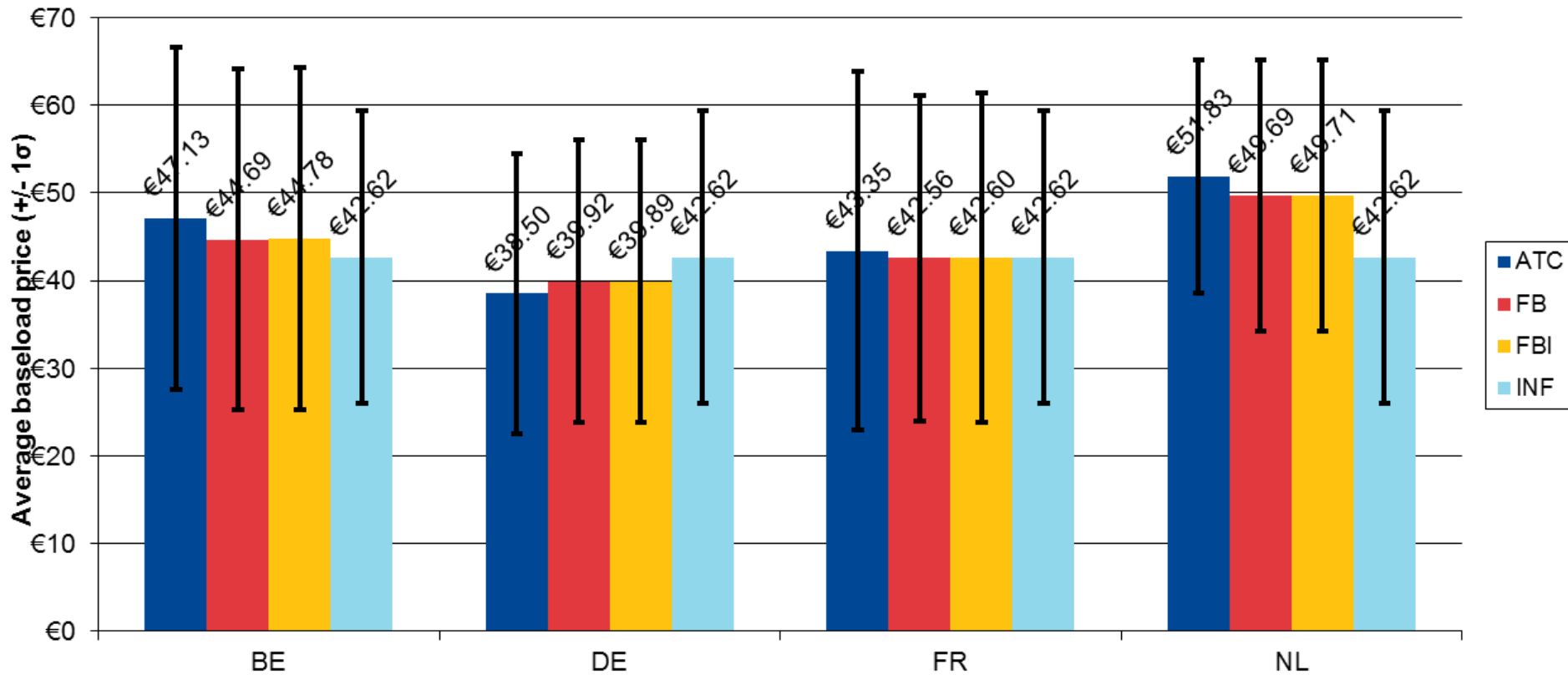

AVERAGE BASELOAD PRICE

Baseload price - BE

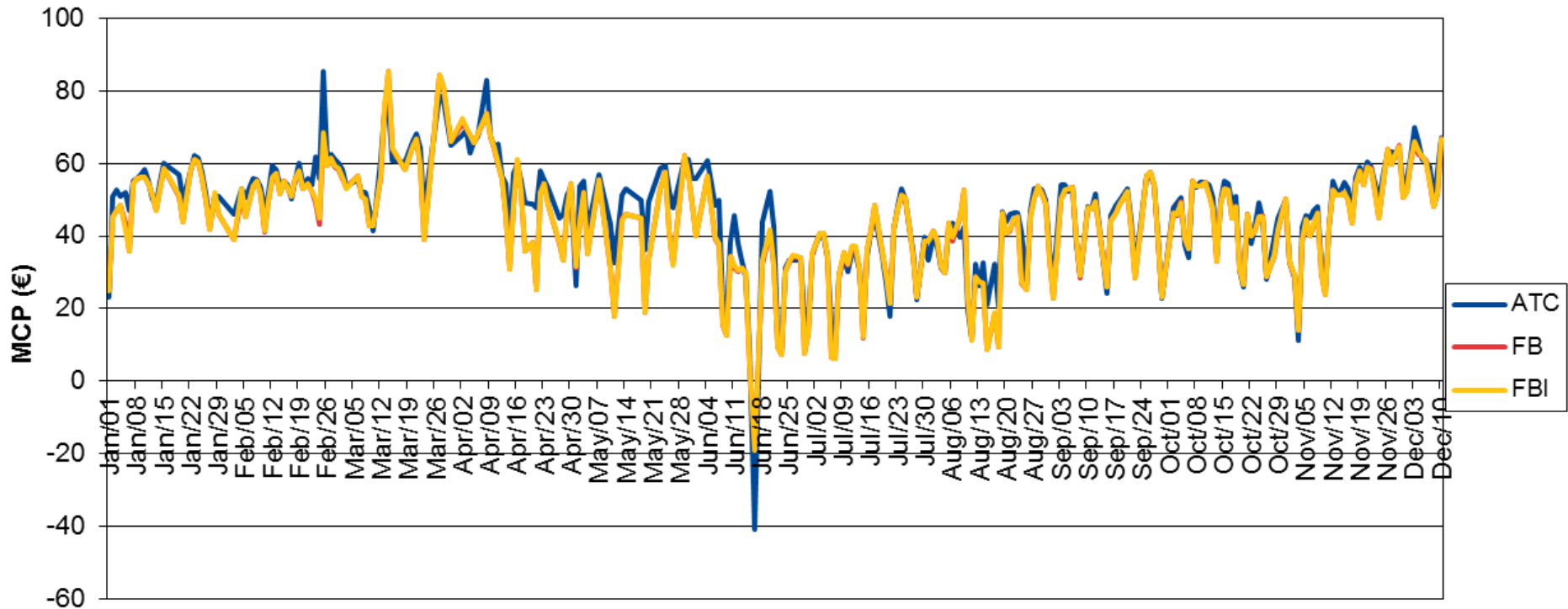

INTUITIVENESS

	% Hours Non-intuitive	% of Congested hours Non-intuitive
FB	6.0%	8.5%

Number of Involvements	BE	DE	FR	NL
FB MC	134	65	13	110

The areas are said to **be involved in the non-intuitive situation** if they belong to one of these sets:

- The largest set of areas with the highest prices such that all areas of the set are exporting;
- The largest set of areas with the lo prices such that all areas of the set are importing;

NEXT STEPS (short term)

Bilateral meetings on Transparency needs

Start the daily parallel run in February

Detailed planning with go-live

Testing and smooth move to industrialized tools